

Tactics Legend

- DF** Deflection Booming
- DV** Diversion Booming
- EX** Exclusion Booming
- FO** Free Oil Recovery
- PR** Passive Recovery
- SR** Shoreside Recovery
- S** Staging Area
-  Boat Ramp
- BB** Beach Berm
- TG** Tide Gate
-  Protected-Water Boom
-  Open-Water Boom
-  Snare/ Sorbent Boom

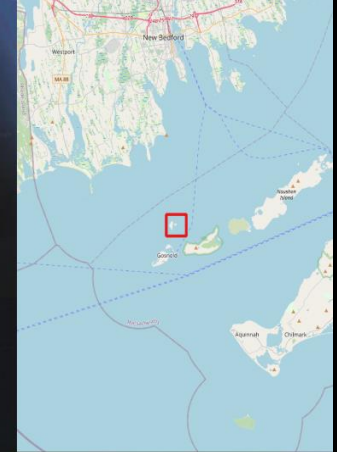

Equipment - All Tactics

Boom(ft)	1200
Marine anchors	6
Shore anchors	2
Sorbent Boom(ft)	0
FO Recovery Sys	1
Shore Responders	2
Boat Responders	6
Boats	2

Response Trailer, Tactics Deployment, and Responder Safety Information

A total of **2** state response trailers are required to implement all the tactics in this GRS. Responders should always consider on-scene conditions before deploying GRP tactics. Tactics may not be safe or effective under certain conditions. Responder safety should always be the first priority.

Location



**Latitude:** 41°27'5" N  
**Longitude:** 70°54'56" W  
**NOAA Chart #** 13230

Version

2/15/2023

**Geographic Response Strategy**

**Penikese Island BB55**

Tactic #	Purpose	Response Equipment	Deployment Resources	Deployment Notes
<b>EX-01</b> 	Prohibit oil slicks from entering a sensitive area	1200 ft protected water boom 6 marine anchor system 2 shoreline anchor system	2 shore responders 2 response boats 6 boat responders	Tend through tidal changes. Deploy boom as depicted to exclude oil from sensitive areas. Anchor every 200-300'. Not tide dependent. Deploy shoreside anchor first.
		N/A	Testing Date	
<b>PR-02</b> 	Remove spilled oil by collecting it in a sorbent material	0 ft sorbent boom 0 ft sorbent pom-poms 0 anchor stakes	2 shore responders	Place and stake snare or sorbent boom in areas that are likely to pool and collect oil and across the mouths of the streams and intertidal areas. Use snare boom for persistent oils and sorbent boom for non-persistent oils. Approach the streams and intertidal areas on rising tide. Replace as necessary to maximize oil recovery.
		N/A	Testing Date	
<b>FO-03</b> 	Contain and recover spilled oil on the water in the offshore & nearshore environment	1 or more onwater skimming systems		Deploy on-water recovery task force(s) in configuration suitable for types of vessels used and sea conditions, with skimming system(s) and temporary storage for recovered oil and water. Location not exact, will move to chase oil.
		N/A	Testing Date	

Local contacts

Fire Chief	<a href="tel:5089907408">(508) 990-7408</a>
Harbor Master	<a href="tel:5089907578">(508) 990-7578</a>
Oil Spill First Responder	<a href="tel:5089711120">(508) 971-1120</a>
Massachusetts Dept. of Fish and Wildlife	<a href="tel:5087927270">(508) 792-7270</a>
The Coalition for Buzzards Bay	<a href="tel:5089996363">(508) 999-6363</a>



Penikese Island (primary landmass) looking south at low tide on 29 May 2004. (RPI photo)

Resources Protected

Marine Mammals	None identified
Fish	Shellfish, finfish
Invertebrates	None identified
Birds	Waterfowl concentration, Roseate Tern (federal/state endangered)
Threat/End. Species	None identified
Cultural	None identified
Subsistence	None identified
Human Use	Penikese Island School, aqua-culture
Commercial Fishing	None identified
Land Management	None identified
Coastal Habitat	Extensive tidal flat and eel grass beds, sand and cobble beaches



Gull Island looking northwest showing seal haul out at high tide on 17 Mar 2005.

Special Considerations & Navigational Hazards

Managed breeding site for Roseate Tern. Vessel operators should have local knowledge