

Tactics Legend

- DF** Deflection Booming
- DV** Diversion Booming
- EX** Exclusion Booming
- FO** Free Oil Recovery
- PR** Passive Recovery
- SR** Shoreside Recovery
- S** Staging Area
-  Boat Ramp
- BB** Beach Berm
- TG** Tide Gate
-  Protected-Water Boom
-  Open-Water Boom
-  Snare/ Sorbent Boom

Equipment - All Tactics

Boom(ft)	1900
Marine anchors	10
Shore anchors	3
Sorbent Boom(ft)	150
FO Recovery Sys	0
Shore Responders	2
Boat Responders	6
Boats	2

Version

10/13/2022

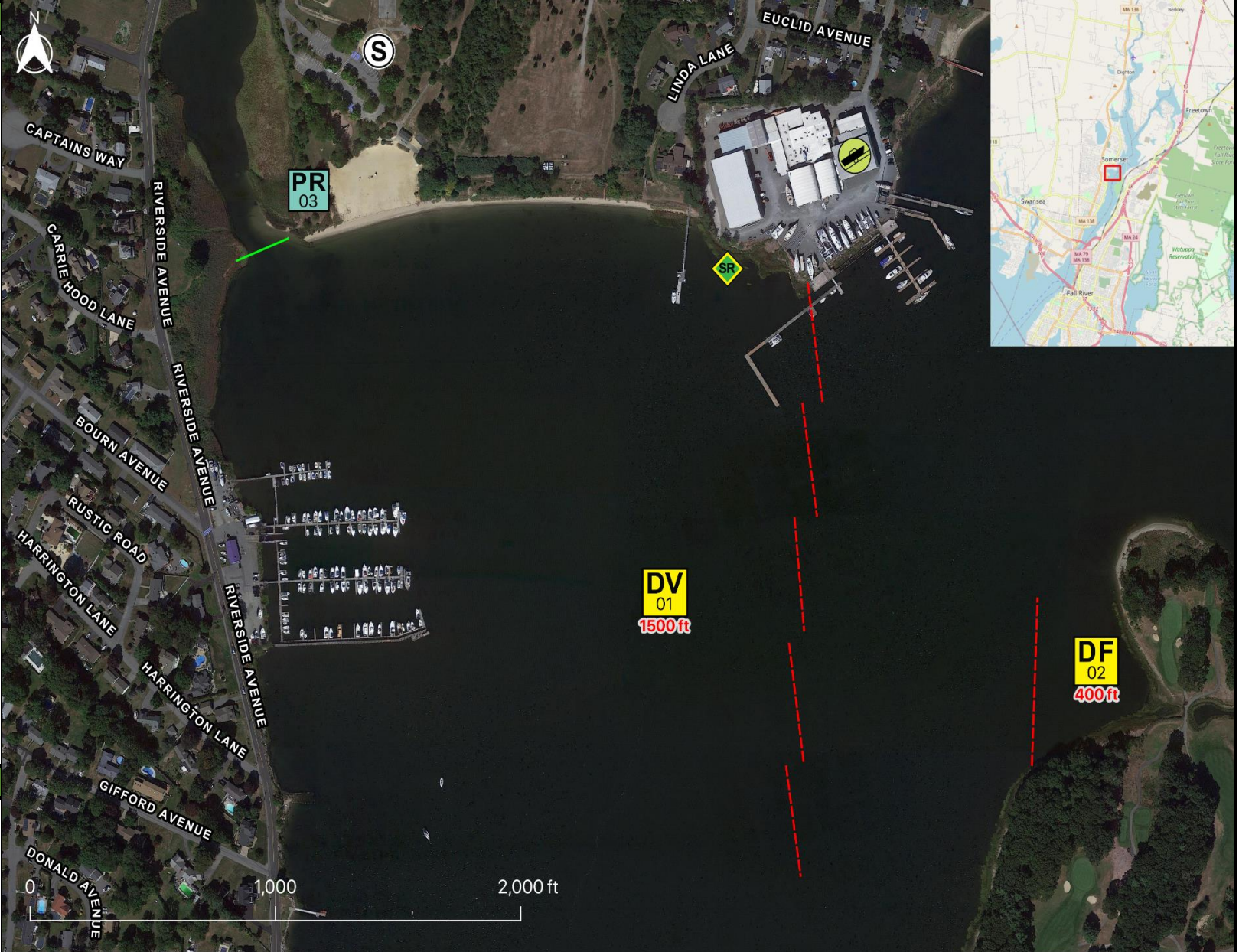

Response Trailer, Tactics Deployment, and Responder Safety Information





A total of **2** state response trailers are required to implement all the tactics in this GRS. Responders should always consider on-scene conditions before deploying GRP tactics. Tactics may not be safe or effective under certain conditions. Responder safety should always be the first priority.

Location

Latitude: 41°45'45" N
Longitude: 71°7'50" W
NOAA Chart # 13226

Geographic Response Strategy

Pierce Beach MHB07

Tactic #	Purpose	Response Equipment	Deployment Resources	Deployment Notes
DV-01 	Redirect spilled oil from one location or direction of travel to a specific site for recovery.	1500 ft protected water boom 8 marine anchor system 2 shoreline anchor system	2 shore responders 2 response boats 6 boat responders	Tend through tidal changes. Deploy boom as depicted to divert incoming oil to the collection site. Anchor every 200-300'. Adjust angle as necessary to reduce entrainment. Set up shoreside recovery and tend throughout tide. Deploy shoreside anchor first.
		N/A Testing Date	N Tested	
DF-02 	Direct spilled oil away from a location to be protected or to change the course of the slick.	400 ft protected water boom 2 marine anchor system 4 shoreline anchor system	2 shore responders 2 response boats 6 boat responders	Tend through tidal changes. Deploy boom as depicted to deflect incoming oil away from sensitive areas. Anchor every 200-300'. Deploy shoreside anchor first.
		N/A Testing Date	N Tested	
PR-03 	Remove spilled oil by collecting it in a sorbent material	150 ft sorbent boom 150 ft sorbent pom-poms 4 anchor stakes	2 shore responders	Place and stake snare or sorbent boom in areas that are likely to pool and collect oil and across the mouths of the streams and intertidal areas. Use snare boom for persistent oils and sorbent boom for non-persistent oils. Approach the streams and intertidal areas on rising tide. Replace as necessary to maximize oil recovery.
		N/A Testing Date	Tested	
SR-04 	Remove spilled oil that has been diverted to a designated recovery site accessible from shore	1 skimming system 1 storage tank or bladder 1 hoses, pumps, fittings	2 shore responders	Set up shoreside recovery tactic at general location depicted on map. Some access points located at private residences. Access may be difficult.
		N/A Testing Date	Tested	

Local contacts

Somerset Fire Department	508-646-2810
Somerset Conservation Commission	508-646-2806
Somerset EMA	508-673-1000
Fall River Fire Department	508-675-7411
Fall River Harbormaster	508-324-2019
Fall River Conservation Commission	508-324-2340
Fall River Dept of Public Works	508-324-2564
Fall River LEPC	508-324-2733
Dominion Energy Terminal	508-646-5000
Mass. Dept of Environmental Protection (24 Hours)	888-304-1133



Cove at Fall River Country Club (DF-02)

Resources Protected

Marine Mammals	None identified
Fish	Anadromous, Catadromous, Finfish
Invertebrates	Lobster, crab, shrimp, shellfish
Birds	None identified
Threat/End. Species	None identified
Cultural	None identified
Subsistence	None identified
Human Use	Beach, Marina
Commercial Fishing	None identified
Land Management	Wild and Scenic River
Coastal Habitat	Beach, Marsh/Swamp, Rocky



Entrance to Labor in Vain Brook (PR-03) and Pierce Beach staging area

Special Considerations & Navigational Hazards

Vessel operators should have local knowledge.